

GENERAL PLAN

of  
RYNFIELD EXTENSION 46 TOWNSHIP

situated on Portion 255 (a portion of Portion 34) of the farm Waldstein No. 69 - II and consisting of 37 areas end-to-end numbered 3111 to 3148

Province of Ontario  
Scale 1 : 500

S.G. No. 10652/2004

Approved  
*Waldstein*  
for Surveyor General  
Date: 2004.12.11

T  
N

vide Diagram S.G. No. 10451/2004

Deed of Transfer No.

Surveyed in March 2001 and August 2004

*J. Schmitt*  
J. Schmitt, P.L.S. 1988  
Professional Land Surveyor

Remainder of Portion 28  
of the farm Waldstein No. 69 - II

Portion 255  
of the farm Waldstein No. 69 - II

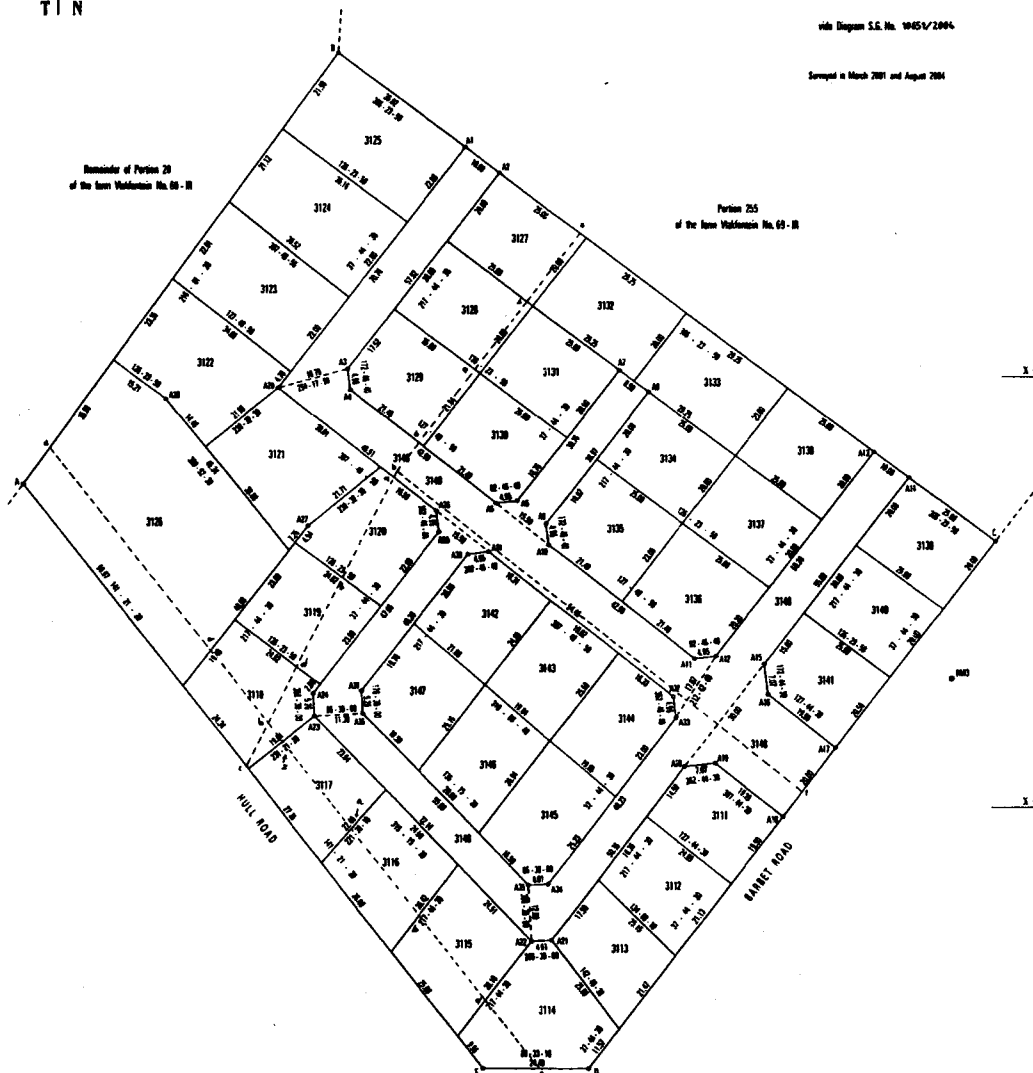

DATA OF MAIN FIGURE			CO-ORDINATES	
POINTS	CONNECTIONS	X	Y	System UTM 18 Q UTM 18 Q
CONSTANTS:				
A-B	624.40	216.94.29	A	+ 67 209.52
B-C	609.20	206.22.59	B	+ 67 206.76
C-D	594.25	20.44.29	C	+ 67 133.56
D-E	24.40	09.22.09	D	+ 67 227.29
E-A	132.21	148.23.09	E	+ 67 254.29
IRREGULAR BEACONS				
BEACON WT	773	Δ	+ 68 561.00	+ 68 662.50
BEACON I	857	Δ	+ 68 008.04	+ 2 661.58
REFERENCE MARKS				
BM1			+ 67 267.47	+ 2 532.15
BM2			+ 67 204.32	+ 2 765.00
BM3			+ 67 142.02	+ 2 542.29

LPI TOR 0502

Lot No.	AREA	AREA	IRREGULAR BEACONS	
			BEACON	BEACON
3111	676	AM	+ 67 257.02	+ 2 641.32
3112	604	AE	+ 67 209.07	+ 2 642.28
3113	607	AE	+ 67 204.20	+ 2 642.24
3114	265	AM	+ 67 205.05	+ 2 639.00
3115	600	AM	+ 67 206.79	+ 2 639.00
3116	599	AM	+ 67 204.79	+ 2 639.00
3117	524	AJ	+ 67 221.00	+ 2 624.74
3118	587	AM	+ 67 204.20	+ 2 639.78
3119	571	AM	+ 67 208.00	+ 2 639.00
3120	774	AE	+ 67 162.74	+ 2 597.00
3121	700	AM	+ 67 206.00	+ 2 639.00
3122	702	AE	+ 67 195.00	+ 2 639.25
3123	774	AE	+ 67 162.74	+ 2 597.00
3124	770	AM	+ 67 162.00	+ 2 639.00
3125	600	AM	+ 67 162.25	+ 2 639.00
3126	770	AM	+ 67 162.00	+ 2 639.00
3127	589	AM	+ 67 195.00	+ 2 639.00
3128	589	AM	+ 67 195.00	+ 2 639.00
3129	587	AM	+ 67 195.00	+ 2 639.00
3130	545	AM	+ 67 206.74	+ 2 639.78
3131	589	AM	+ 67 206.74	+ 2 639.00
3132	589	AM	+ 67 206.74	+ 2 639.00
3133	589	AM	+ 67 206.74	+ 2 639.00
3134	589	AM	+ 67 206.74	+ 2 639.00
3135	589	AM	+ 67 206.74	+ 2 639.00
3136	589	AM	+ 67 206.74	+ 2 639.00
3137	589	AM	+ 67 206.74	+ 2 639.00
3138	589	AM	+ 67 206.74	+ 2 639.00
3139	589	AM	+ 67 206.74	+ 2 639.00
3140	589	AM	+ 67 206.74	+ 2 639.00
3141	589	AM	+ 67 206.74	+ 2 639.00
3142	589	AM	+ 67 206.74	+ 2 639.00
3143	589	AM	+ 67 206.74	+ 2 639.00
3144	589	AM	+ 67 206.74	+ 2 639.00
3145	589	AM	+ 67 206.74	+ 2 639.00
3146	589	AM	+ 67 206.74	+ 2 639.00
3147	589	AM	+ 67 206.74	+ 2 639.00
3148	589	AM	+ 67 206.74	+ 2 639.00

DESCRIPTION OF BEACONS

A, B, E ..... 20 mm Iron Peg  
B ..... 20 mm Iron Bolt drilled on top of rock  
All other beacons ..... 12 mm Iron Peg

REFERENCE MARKS

BM ..... 12 mm Iron Peg in Terrace  
BM2, BM3 ..... 12 mm Iron Peg in Concrete below ground level

CONVENTIONS:

1. The value of lot 3146 is subject to a Servitude of Right of Way.  
2. The value of lot 3148 is subject to a Servitude for Municipal Purposes.

FILE TSP  
S.G. No. 4473/2004  
COMP. NO. 22-73  
DESK: JOHANNESBURG